



Bromcom MIS

For Multi Academy Trusts



Service Definition
2024/25

*Let's Improve
Education Together*



020 8290 7171



sales@bromcom.com



bromcom.com



It's no big secret in schools, staff workload is **colossal**.

75%¹

of support staff say they are routinely working outside of contract hours due to workload

75%²

of teachers say general admin is taking up 'too much' of their time

50%²

of Leaders' feel they do too much admin within the school

1 – NEU Support staff survey 2023, 2 – DfE Working lives of teachers and leaders 2023

Your MIS often adds to the problem.



Information is all over the place, staff waste time duplicating information and switching systems



Information isn't getting into the right hands, so decisions are being made without the full picture



Clunky interfaces mean everything is laborious with no option to automate



Staff are tied to working and accessing information at their desk

We bring everything into one place.

That's not just your core functionality like attendance, behaviour and assessment.

It's your parent app and portal, school finance, communications, clubs and trips management, homework, analytics, HR, safeguarding and so on.



How does this help your MAT?

Admin Team

Teaching Staff

Senior Leaders

Parents & Carers

No more juggling systems and clunky workflow, get jobs done in a couple of clicks thanks to a modern, well considered interface.

View

New

Selections

Actions

3 of 361 selected

Last Name	First Name
Adams	Thomas
Addison	David
Addison	Harry
Addison	Paul
Addison	Peter
Addison	Wesley
Addy	Makoto
Ahmad	Richard
Ahmed	Charlotte
Ahmed	Lesley
Aldridge	Charlie
Alsop	Steven
Anderson	Arthur
Andrews	Christine

Confirm Dinner Payments

Confirm Dinner Numbers

Process Leaver(s)

Quick Edit

Re-Admit Student(s)

Send SMS/Email

Quick Letter

Transfer Dinner Funds

Class Assignment

Assessment

Attendance

Behaviour Event

FAM Hours Bulk Update

Dinner Payment

Dinner Register

Dinner Account Balance

Dinner Meal Selection

Intervention

Log Medical Event

Running Balance Payment

Admission N...	Year Group	Admission D...	DOB
N8467	N2	06/09/2017	23/09/2010
N8371	03	02/09/2019	25/11/2015
N8372	05	02/09/2019	06/05/2013
N8815	02	04/09/2006	20/02/2017
N2209	02	04/09/2006	20/02/2017
N08254	N1	04/09/2023	14/04/2021
N8373	02	02/09/2019	24/06/2016
N8374	02	02/09/2019	20/09/2015
N8375	03	02/09/2019	01/06/2016
N8376	03	02/09/2019	27/05/2016
N8389	06	03/09/2017	12/04/2013
N8428	06	03/09/2017	11/03/2013
N08415	05	03/09/2019	12/02/2014
N08259	N2	08/11/2013	25/01/2011

“I can’t tell you how brilliant our new MIS is here. We have moved all-in with Bromcom and it has blown me away. The system holds everything.”



Chris Dyson
Deputy CEO
Create Partnership Trust

Spend more time engaging with students

Admin Team **Teaching Staff** Senior Leaders Parents & Carers

Handle all your tasks from one screen and access it all from any device. You'll no longer be tied to your desk so you can spend more time with students.

My Dashboard

6 Willow

Session: AM

Old Interface

Projector Mode

26 March 2024

Alerts

Lesson Panel

Student List

Behaviour

Assignments

Seating Plan

Timetable

Marksheets

Student List (29)

Take Register

Behaviour

Safeguarding

Send Message

Medical Event

Actions

Add Column

Export

<input type="checkbox"/>	Student Name	Attendance	Flags	Weekly Attendance	Gender	FSM	EAL
<input type="checkbox"/>	Armstrong, Chloe	Present	★ 🚩 🚩	🟢 🟢 🟢 🟢 🟢	Female	No	No
<input type="checkbox"/>	Aston, Malcom	Present	🚩 🚩 🚩 🚩	🟢 🟢 🟢 🟢 🟢	Male	Yes	No
<input type="checkbox"/>	Bagley, George	Present	🚩 C	🟢 🟢 🟢 🟢 🟢	Male	No	No
<input type="checkbox"/>	Blower, Lee	Present	🚩 🚩 🚩 🚩	🟢 🟢 🟢 🟢 🟢	Male	Yes	No
<input type="checkbox"/>	Bradshaw, Raffie	Present	🚩 🚩 🚩	🟢 🟢 🟢 🟢 🟢	Male	No	No
<input type="checkbox"/>	Bray, Izzy		🚩 🚩	🟢 🟢 🟢 🟢 🟢	Female	No	No
<input type="checkbox"/>	Bray, Jake		🚩	🟢 🟢 🟢 🟢 🟢	Male	No	No
<input type="checkbox"/>	Bunkle, Finley		🚩 🚩 🚩 🚩	🟢 🟢 🟢 🟢 🟢	Male	Yes	No
<input type="checkbox"/>	Bunkle, Matilda		🚩 🚩	🟢 🟢 🟢 🟢 🟢	Female	No	No
<input type="checkbox"/>	Chapman, Khloe		🚩	🟢 🟢 🟢 🟢 🟢	Female	No	No

“From a teaching and reporting point of view, inputting learning objectives, grading, analysis and interventions is no longer onerous but easy and accessible anywhere.”



Gareth Sleightholme
Headteacher
Kirkbymoorside Primary School

Evaluate impact & inform decisions

Admin Team

Teaching Staff

Senior Leaders

Parents & Carers

Advanced analytics and embedded CPD help you track progress in all areas so you can make informed decisions over next steps.

Positive Behaviour (Last 10 School Days)

Events

296

+23.70 vs Average

Events per pupil

0.81

+0.06 vs Average

Points

1269

+78.61 vs Average

Points per pupil

3.47

+0.21 vs Average

Overall

Number of Events

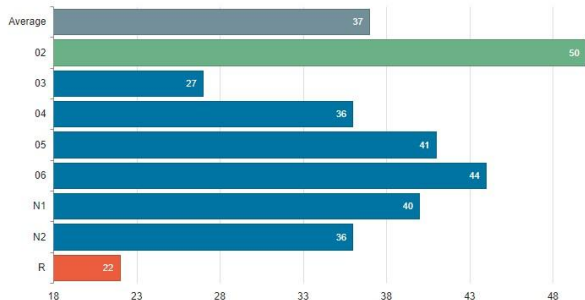

Event

Total Events



Groups

Events Per Pupil



Timeline

Events Per Week



“The platform’s all-in-one convenience is a game-changer. Quick access to information... streamlines my workflow.”



Rachel Franzen
Business Manager
Alwyn Infants School

Encourage parental engagement

Admin Team

Teaching Staff

Senior Leaders

Parents & Carers

Open our parent app to pay for a club then engage with everything from behaviour to assessment whilst you're there. There's reason to come back time and again, supporting your child through each step of their journey.

myChildschool.com St Smarts School (DS) Ms C Addison

Dashboard Homepage and Launchpad

Timetable What is David up to?

Period	Subject	Class	Teacher	Time
AM	Tutor Group	3 Oak	Mr S Williams	08:00
PM	Tutor Group	3 Oak	Mr S Williams	12:00

Clubs & Trips David's upcoming club & trips

- After School Club** with Ms R Middleton on 28th March 2024 at 16:00 for 60 minutes in RP
- Breakfast Club** with Miss S Duffy on 29th March 2024 at 16:00 for 60 minutes in RW

Dinner Detail David's recent meals

Date	Meal Details	Cost
25/07/2023	School Meal	£0.00
21/07/2023	School Meal	£0.00
17/07/2023	School Meal	£0.00

School Letters

- Free-School Meal letter** Published on 04th September 2023
Free-School Meal letter
Attachments: FSM letter.pdf
- Dinner Menu** Published on 04th September 2023
Dinner Menu available for the year 2023/2024
Attachments: Dinner menu letter.pdf
- Ofsted Letter to Parents** Published on 09th October 2023
Ofsted Letter to Parents providing information explaining the upcoming inspection process.
Attachments: OFSTED-Lettertoparents.pdf

Homework Does David have homework?

Assigned Date	Homework Title	Due Date
18/03/24	Carry out web research as given in the lesson	30/03/24 (4 days)
18/03/24	Look at the task on the website to be finished for next lesson	30/03/24 (4 days)
18/03/24	Look up baking recipes for next lesson	30/03/24 (4 days)
25/03/24	Complete spellings	06/04/24 (11 days)
25/03/24	Look at the task on the website to be finished for next lesson	06/04/24 (11 days)
25/03/24	Write a book review for next lesson	06/04/24 (11 days)

PayPoint Balance

£0.00

Show Barcode

Outstanding Payments All Students More

You have 11 outstanding payments. Click 'More' to see the full list.

“MCAS has transformed our communication approach. Our internal adoption built confidence, and the gradual introduction to parents has been a success.”



Todorka Rolfe
Business Manager
Courthouse Junior School

It'll save you money too.

"Ultimately, the savings are huge for schools. I did a little cost exercise and Bromcom could potentially save us **£25,000** a school. For me, that's two TAs or nearly a teacher's salary."



Karen Done
Business Manager
Nyewood CofE Infant School

"Thanks to moving 200+ maintained schools onto Bromcom MIS & Finance, West Sussex are projected to save £2m per annum."



"Our MIS and Finance are integrated, with everything in one place, so we're not spending money on additional applications."



Elly Thomas
Finance Officer
Foxton Primary School

Bromcom MIS

Service Overview

The Bromcom Cloud MIS is a fully managed School and MAT management Information System (MIS) hosted on Microsoft's Azure platform. Bringing staff, parents and students together in a single, online system, Bromcom MIS solution for MATs provides a powerful suite of administration, analysis and communication tools – including integrated AI – that encourage stakeholders to collaborate and improve outcomes.

Our MIS has a modular structure with stepped pricing to allow MATs to choose a package that matches their needs and available resources. The Standard package contains all the requirements for schools to function effectively, the Plus package contains additional Apps for pupil and parent engagement and the One-Stop-Shop offer combines the Plus package with our latest developments for pupil safeguarding, parental communication and payments for meals, clubs and trips. When combined with the additional MAT Finance App, our unique solution brings everything into one place, efficiently serving the needs of a modern MAT.

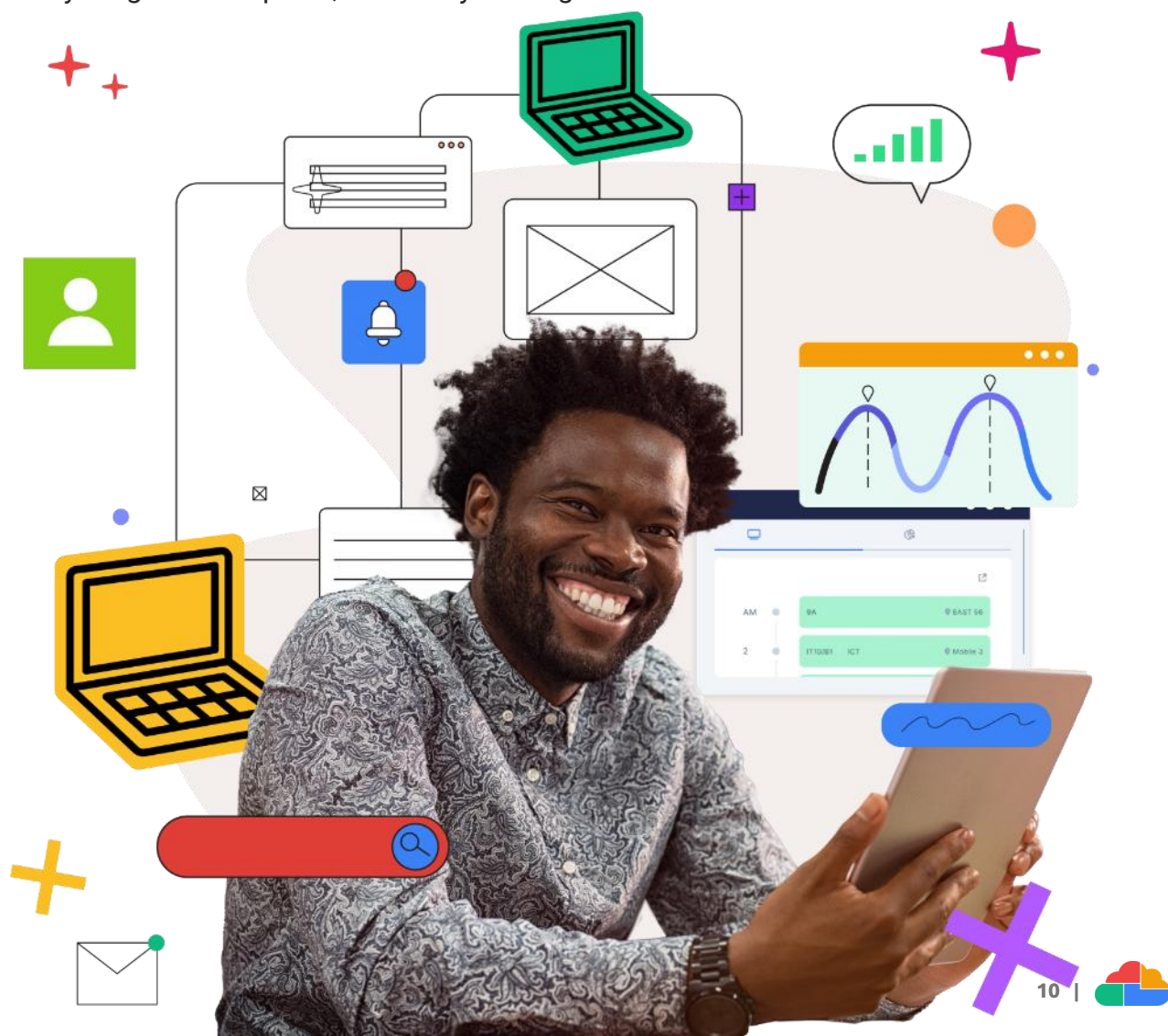

Primary Feature List by Service Package

Primary App	Features	Service Package		
		Standard	Plus	One-Stop-Shop
Core MIS	Common Basic Dataset	✓	✓	✓
	Admissions	✓	✓	✓
	Curriculum Management	✓	✓	✓
	Document Management System	✓	✓	✓
	GDPR Management	✓	✓	✓
	Staff Profiles	✓	✓	✓
	HR & SCR Management	✓	✓	✓
	Interventions	✓	✓	✓
	Provision Mapping	✓	✓	✓
	Lesson Dashboard	✓	✓	✓
	School & Workforce Census	✓	✓	✓
	Catholic Census	✓	✓	✓
	Student Profiles	✓	✓	✓
	Student Report Cards	✓	✓	✓
	Health and Medical	✓	✓	✓
	Student Support & SEN/ALN Management	✓	✓	✓
	Teacher App	✓	✓	✓
	User Defined Fields, Panels and Flags	✓	✓	✓
Attendance	Attendance AM/PM	✓	✓	✓
	Attendance Class	✓	✓	✓
Assessment	Assessment Marksheets	✓	✓	✓
	Assessment Formative	✓	✓	✓
	Assessment Summative	✓	✓	✓
	Statutory Stage Assessments	✓	✓	✓
Primary Tracker and Analytics	EYFS Tracker		✓	✓
	Formative Tracker		✓	✓
	Standardised Test Tracker		✓	✓
	Summative Tracker		✓	✓
	Tracker Reporting		✓	✓
Reporting	Custom Quick Reports Designer	✓	✓	✓
	Advanced Reporting	✓	✓	✓
	Built-In Mail Merge & Publication	✓	✓	✓
	Report Scheduling	✓	✓	✓
	IEP, EHCP/IDP, and PEP Writer	✓	✓	✓
Analysis	Analytics Dashboards		✓	✓
	Key Stage Dashboards		✓	✓
	Power BI Dashboards		✓	✓
	Vision integration	✓	✓	✓

Primary App <i>Continued...</i>	Features	Service Package		
		Standard	Plus	One-Stop-Shop
Clubs and Trips	Wraparound Care, Clubs & Trips		✓	✓
Dinner	Dinner & Meal Management		✓	✓
Classroom Management	Assignments: Homework & Quizzes		✓	✓
	Behaviour Management	✓	✓	✓
	Detention Management		✓	✓
	Lesson Plans		✓	✓
	Seating Plans		✓	✓
	Equipment and Room Booking		✓	✓
	Timetabling Management	✓	✓	✓
	Timetabling Designer		✓	✓
	Cover Management	✓	✓	✓
Communications	Email	✓	✓	✓
	SMS Text	✓	✓	✓
	SMS Text Back			✓
	Push Notifications		✓	✓
	School Diary		✓	✓
Parent Portal MyChildAtSchool	Parent App		✓	✓
	Parent Portal Web		✓	✓
	Parent Evenings Management		✓	✓
	Online Payments		✓	✓
	School Shop Functionality		✓	✓
Student Portal	Student App		✓	✓
	Student Portal Web		✓	✓
Safeguarding	Safeguarding			✓
CPD	Continuing Professional Development			✓
Google/Office 365 Integration	Power BI Integration		✓	✓
	Google Base Integration	✓	✓	✓
	Google Advanced Integration			✓
	Office365 Base Integration	✓	✓	✓
	Office365 Advanced Integration			✓
	Excel add-In (secure, live connection)		✓	✓
	API	✓	✓	✓
Bromcom AI	General AI Integration	✓	✓	✓
	AI content Workflows		✓	✓
	AI Data Insight			✓



Secondary Feature List by Service Package

Secondary App	Features	Service Package		
		Standard	Plus	One-Stop-Shop
Core MIS	Common Basic Dataset	✓	✓	✓
	Admissions	✓	✓	✓
	Curriculum Management	✓	✓	✓
	Document Management System	✓	✓	✓
	Internal Examinations	✓	✓	✓
	External Examinations	✓	✓	✓
	GDPR Management	✓	✓	✓
	Staff Profiles	✓	✓	✓
	HR & SCR Management	✓	✓	✓
	Interventions	✓	✓	✓
	Provision Mapping	✓	✓	✓
	Lesson Dashboard	✓	✓	✓
	School & Workforce Census	✓	✓	✓
	Catholic Census	✓	✓	✓
	Student Profiles	✓	✓	✓
	Student Report Cards	✓	✓	✓
	Health and Medical	✓	✓	✓
	Student Support & SEN/ALN Management	✓	✓	✓
	Teacher App	✓	✓	✓
	User Defined Fields, Panels and Flags	✓	✓	✓
Attendance	Attendance AM/PM	✓	✓	✓
	Attendance Class	✓	✓	✓
Assessment	Assessment Marksheets	✓	✓	✓
	Assessment Formative	✓	✓	✓
	Assessment Summative	✓	✓	✓
	Statutory Stage Assessments	✓	✓	✓
Reporting	Custom Quick Reports Designer	✓	✓	✓
	Advanced Reporting	✓	✓	✓
	Built-In Mail Merge & Publication	✓	✓	✓
	Report Scheduling	✓	✓	✓
	IEP, EHCP/IDP, and PEP Writer	✓	✓	✓
Analysis	Analytics Dashboards		✓	✓
	Key Stage Dashboards		✓	✓
	Power BI Dashboards		✓	✓
	Benchmarking		✓	✓
	Vision integration	✓	✓	✓

Secondary App <i>Continued...</i>	Features	Service Package		
		Standard	Plus	One-Stop-Shop
Dinner	Dinner & Meal Management		✓	✓
Clubs and Trips	Wraparound Care, Clubs & Trips		✓	✓
Classroom Management	Assignments: Homework & Quizzes		✓	✓
	Behaviour Management	✓	✓	✓
	Detention Management		✓	✓
	Lesson Plans		✓	✓
	Seating Plans		✓	✓
	Equipment and Room Booking		✓	✓
	Options Management			✓
	Timetabling Management	✓	✓	✓
	Timetabling Designer		✓	✓
	Cover Management	✓	✓	✓
Communications	Email	✓	✓	✓
	SMS Text	✓	✓	✓
	SMS Text Back			✓
	Push Notifications		✓	✓
	School Diary		✓	✓
Parent Portal MyChildAtSchool	Parent App		✓	✓
	Parent Portal Web		✓	✓
	Parent Evenings Management		✓	✓
	Online Payments		✓	✓
	School Shop Functionality		✓	✓
Student Portal	Student App		✓	✓
	Student Portal Web		✓	✓
Safeguarding	Safeguarding			✓
CPD	Continuing Professional Development			✓
Google/Office 365 Integration	Power BI Integration		✓	✓
	Google Base Integration	✓	✓	✓
	Google Advanced Integration			✓
	Office365 Base Integration	✓	✓	✓
	Office365 Advanced Integration			✓
	Excel add-In (secure, live connection)		✓	✓
	API	✓	✓	✓
Bromcom AI	General AI Integration	✓	✓	✓
	AI content Workflows		✓	✓
	AI Data Insight			✓



Bromcom Vision Feature List by Service Package

Vision App	Features	Service Package		
		Standard	Plus	One-Stop-Shop
Reporting	Reporting analytics	✓	✓	✓
	School performance	✓	✓	✓
	Dashboards	✓	✓	✓
	Benchmarking	✓	✓	✓
	Census	✓	✓	✓
	Students	✓	✓	✓
	Staff	✓	✓	✓
	Central Power BI Integration	✓	✓	✓
Management	Central assessment resource management	✓	✓	✓
	Central standards management (e.g., codes, structures, lookups, user defined elements)	✓	✓	✓
	Central staff management	✓	✓	✓
	Approvals	✓	✓	✓
	Central group management	✓	✓	✓
	Central user role management	✓	✓	✓
	Central account management	✓	✓	✓
	Central SMS credit management	✓	✓	✓
	Central report development and repository	✓	✓	✓
	Central Behaviour Management		✓	✓
	Custom Content	✓	✓	✓
	Central HR and Performance Management			✓

What our customers say



★★★★★ Customer Rating: 10/10

Switching to Bromcom was a revelation! Leaving SIMS behind, we found a superior system that transformed our school management. The reporting system's direct parent emailing is a significant change. MCAS is exceptional, optimizing operations effortlessly. Minor email glitches were quickly addressed, and we are excited for a flawless experience in September. Bromcom is the ultimate choice!

Hilary Steer
Bromcom Manager
Manchester Islamic Educational Trust



★★★★★ Customer Rating: 10/10

Never have I received anything like the level of support given by Bromcom. Whether it be from my Customer Success Manager, the Helpdesk, Training or the Bromcom Community. The Community is my "go to", here I can get advice and experience from other users ... Not only is it a great way to pass on best practice, but it more often than not provides an instant solution

Roz Abbott
Trust MIS Manager
Huish Education

The project to onboard 53 Oasis Academies to Bromcom in three months has been an overwhelming success. Working closely in partnership, we were able to deliver complex data migrations ahead of schedule.



Jim Gardner
Head of Strategic IT Projects
Oasis Community Learning



★★★★★ Customer Rating: 10/10

Being able to get a quick overview of key data at each academy will save countless hours on compiling various spreadsheets and using different systems. This includes obtaining a simple snapshot of demographics or forensically monitoring attainment in order to share best practice.

Neil Miley
Executive Principal
Dixons Academies Trust

Staff were working midnight hours to get the data out and into Spreadsheets. We needed a central approach to consolidate data across the trust. Bromcom was the only solution that would be able to provide the aggregated data from across the schools.



Michael Ward
IT Development Manager
Wickersley Partnership Trust



Bromcom MIS One-Stop Shop

Our One-Stop-Shop package means having all your data and functionality in one place – so it's entered once and can be utilised in a hundred different ways. And you can save money by removing the need for third party bolt-ons.

For example, our schools can effectively analyse, using memberships from across the spectrum. How has persistent absence affected my attainment and has the introduction of the breakfast club made a difference to our attendance?

Parents have one login to view all their children across multiple schools. Show them as much or as little information as you wish. Perhaps you'd like to let them see behaviour events as they're logged with a notification popping up on their mobile phone.

Additionally, there's no data transfers to complicate things and there's always one single point of truth. GDPR turns from a nightmare to a breeze as data access and right to be forgotten requests are a solitary click away.

The Harris Federation have publicised how they have saved £2.8m over 3 years across 40-50 schools by switching to Bromcom. This is a huge sum that would have been inconceivable that offers all the functionality you need, without breaking the bank.

In the appendices, we've compiled a list of many products our schools have managed to drop after moving to Bromcom. See which contracts you can consign to the past.

The image shows a woman with dark curly hair and glasses, wearing a yellow sweater and a blue lanyard, looking down at a tablet. Overlaid on the image are several screenshots of the Bromcom MIS interface:

- Register - MA08/B1 - 5**: A grid of student profiles with status indicators (Present, Absent, Late, etc.).
- Teacher's Panel**: A section titled "Timetable Today" showing lessons for 9A, IT10/B1, and MA08/B1.
- Unauthorised**: A section showing a bar chart for "Unauthorised absence" with a value of 1.2%.
- Reason**: A donut chart showing reasons for absence: Unauthorised absence (8.0%), Excluded (15.6%), Free Study (11.3%), Late after reg. closed (11.3%), Others (11.3%), and Unauthorised absence (8.0%).
- Overall**: A section with buttons for "Father" and "Outbound", and a notification: "Called home to let them know about Charlie's amazing ...".



Bromcom MIS

Assessment Features

Fully Featured Assessment App

Bromcom's Assessment App is easy to set up, doing away with the complexities that assessment tools often have and provides you with visual, user-friendly Marksheetworks for entering marks and a set of powerful yet simple tools to help you analyse your School assessment data. Built-in reports help you identify gaps and chart pupil journeys between statutory assessment points. Monitor the whole cohort and key groups performance throughout the year with customised assessment reporting designed to meet the needs of your school.



Setup Wizard

Quick setup using a wizard-style approach to configure Assessment.



Powerful Marksheetworks

Marksheets are designed to save teacher time with several tools to help them quickly and easily complete their data entry.



Built-in Analysis

Quickly analyse your School Assessment data using analysis tools which have been created to help you identify gaps as quickly as possible.



Assessment data integrated with MIS data

Allows schools to record student Assessment directly within the MIS without the need for third-party solutions.

The Assessment App allows you to record KS4 progress across terms and generate headline figures, not only from the final examination data, but also from key assessment points defined within the school. You are able to track progress in individuals and key groups of students, bringing powerful analysis straight to your fingertips. Reporting templates can be saved to allow re-use and simple reports can be used to support those difficult conversations that may have to have in a school.



You can select from the in-built secondary curriculum assessment:

Save Save & Close Close Refund Export										Sheet: Mathematics KS4 Subject: Mathematics	
RESULT										STUDENT	
Topic:	Algebra	Term:	Term 1	Year Group:	10	<input checked="" type="checkbox"/> Show Summary Rows <input type="checkbox"/> Show Statement Names only		Year Group:	10	Group:	MAT001
Student Name		Ma KS4 A 01 simplify and manipulate algebraic expressions (including those involving surds and algebraic fractions) by simplifying expressions involving sums, products and powers.	Ma KS4 A 02 know the difference between an equation and an identity; argue mathematically to show algebraic expressions are equivalent, and use algebra to support and construct	Ma KS4 A 03 where appropriate, interpret simple expressions as functions with inputs and outputs; interpret the reverse process as the inverse function; interpret the succession of two	Ma KS4 A 04 use the form $y = mx + c$ to identify parallel (and perpendicular) lines; find the equation of the line through two given points, or through one point with a given gradient	Ma KS4 A 05 identify and interpret roots, intercepts and turning points of quadratic functions graphically; deduce roots algebraically (and turning points by completing the square)	Ma KS4 A 06 recognise, sketch and interpret graphs of linear functions, quadratic functions, simple cubic functions, the reciprocal function $y = \frac{1}{x}$ with $x \neq 0$, (the exponential function	Ma KS4 A 07 sketch translations and reflections of the graph of a given function	Ma KS4 A 08 plot and interpret (including reciprocals and exponential) and graphs of non-functions in real or find approximate solutions to problems such		
Addison, John		D	D	D	D	D	D	D	D		
Ainsworth, Wesley		D	E	S	S	E	E	E	E		
Bhuda, Alexsandro		S	S	E	D	D	D	D	D		
Bretherton, Kamonwan		S	M	M	M	M	S	S	S		
Burke, Jordan		S	M	M	M	M	M	S	S		
Chadwick, Reece		S	M	S	S	S	M	S	S		
Cooper, Gemma		S	M	S	S	S	M	S	S		
Derbet, Natalie		S	S	D	D	D	D	D	D		
Dugdale, Morgan		S	S	S	S	D	S	S	S		
M (Mastering)		0.00% (0/0)	22.22% (4)	11.11% (2)	11.11% (2)	11.11% (2)	16.67% (3)	0.00% (0/0)	0.00% (0/0)		
S (Tracking)		50.00% (6)	27.78% (5)	33.33% (6)	27.78% (5)	16.67% (3)	16.67% (3)	38.89% (7)	38.89% (7)		
D (Developing)		11.11% (2)	3.33% (1)	11.11% (2)	22.22% (4)	27.78% (5)	22.22% (4)	16.67% (3)	16.67% (3)		
		0.00% (0/0)	5.56% (1)	5.56% (1)	0.00% (0/0)	5.56% (1)	5.56% (1)	5.56% (1)	5.56% (1)		

Your own custom assessment sheets can include calculations and comparisons to track progress directly within the assessment sheet without the need to export data and manipulate it in a third-party product.

Student Name	Target	Current - All Terms	Current - Autumn 1 - 11 - Mathematics	Current - Autumn 2 - 11 - Mathematics	Current - Spring 1 - 11 - Mathematics	Current - Spring 2 - 11 - Mathematics	Current - Spring 3 - 11 - Mathematics	Current - Summer 1 - 11 - Mathematics	Current - Summer 2 - 11 - Mathematics	Current - All Terms - 11 - Mathematics	Aut P
ADDISON, John	7	7	7	On Target	7	On Target	8	On Target			On Target
ADDISON, John	8	7	8	On Target	8	On Target	7	On Target			On Target
ADDISON, John	9	8	9	On Target	9	On Target	8	On Target			On Target
ADDISON, John	10	9	10	On Target	10	On Target	9	On Target			On Target
ADDISON, John	11	10	11	On Target	11	On Target	10	On Target			On Target
ADDISON, John	12	11	12	On Target	12	On Target	11	On Target			On Target
ADDISON, John	13	12	13	On Target	13	On Target	12	On Target			On Target
ADDISON, John	14	13	14	On Target	14	On Target	13	On Target			On Target
ADDISON, John	15	14	15	On Target	15	On Target	14	On Target			On Target
ADDISON, John	16	15	16	On Target	16	On Target	15	On Target			On Target
ADDISON, John	17	16	17	On Target	17	On Target	16	On Target			On Target
ADDISON, John	18	17	18	On Target	18	On Target	17	On Target			On Target
ADDISON, John	19	18	19	On Target	19	On Target	18	On Target			On Target
ADDISON, John	20	19	20	On Target	20	On Target	19	On Target			On Target
ADDISON, John	21	20	21	On Target	21	On Target	20	On Target			On Target
ADDISON, John	22	21	22	On Target	22	On Target	21	On Target			On Target
ADDISON, John	23	22	23	On Target	23	On Target	22	On Target			On Target
ADDISON, John	24	23	24	On Target	24	On Target	23	On Target			On Target
ADDISON, John	25	24	25	On Target	25	On Target	24	On Target			On Target
ADDISON, John	26	25	26	On Target	26	On Target	25	On Target			On Target
ADDISON, John	27	26	27	On Target	27	On Target	26	On Target			On Target
ADDISON, John	28	27	28	On Target	28	On Target	27	On Target			On Target
ADDISON, John	29	28	29	On Target	29	On Target	28	On Target			On Target
ADDISON, John	30	29	30	On Target	30	On Target	29	On Target			On Target
ADDISON, John	31	30	31	On Target	31	On Target	30	On Target			On Target
ADDISON, John	32	31	32	On Target	32	On Target	31	On Target			On Target
ADDISON, John	33	32	33	On Target	33	On Target	32	On Target			On Target
ADDISON, John	34	33	34	On Target	34	On Target	33	On Target			On Target
ADDISON, John	35	34	35	On Target	35	On Target	34	On Target			On Target
ADDISON, John	36	35	36	On Target	36	On Target	35	On Target			On Target
ADDISON, John	37	36	37	On Target	37	On Target	36	On Target			On Target
ADDISON, John	38	37	38	On Target	38	On Target	37	On Target			On Target
ADDISON, John	39	38	39	On Target	39	On Target	38	On Target			On Target
ADDISON, John	40	39	40	On Target	40	On Target	39	On Target			On Target
ADDISON, John	41	40	41	On Target	41	On Target	40	On Target			On Target
ADDISON, John	42	41	42	On Target	42	On Target	41	On Target			On Target
ADDISON, John	43	42	43	On Target	43	On Target	42	On Target			On Target
ADDISON, John	44	43	44	On Target	44	On Target	43	On Target			On Target
ADDISON, John	45	44	45	On Target	45	On Target	44	On Target			On Target
ADDISON, John	46	45	46	On Target	46	On Target	45	On Target			On Target
ADDISON, John	47	46	47	On Target	47	On Target	46	On Target			On Target
ADDISON, John	48	47	48	On Target	48	On Target	47	On Target			On Target
ADDISON, John	49	48	49	On Target	49	On Target	48	On Target			On Target
ADDISON, John	50	49	50	On Target	50	On Target	49	On Target			On Target
ADDISON, John	51	50	51	On Target	51	On Target	50	On Target			On Target
ADDISON, John	52	51	52	On Target	52	On Target	51	On Target			On Target
ADDISON, John	53	52	53	On Target	53	On Target	52	On Target			On Target
ADDISON, John	54	53	54	On Target	54	On Target	53	On Target			On Target
ADDISON, John	55	54	55	On Target	55	On Target	54	On Target			On Target
ADDISON, John	56	55	56	On Target	56	On Target	55	On Target			On Target
ADDISON, John	57	56	57	On Target	57	On Target	56	On Target			On Target
ADDISON, John	58	57	58	On Target	58	On Target	57	On Target			On Target
ADDISON, John	59	58	59	On Target	59	On Target	58	On Target			On Target
ADDISON, John	60	59	60	On Target	60	On Target	59	On Target			On Target
ADDISON, John	61	60	61	On Target	61	On Target	60	On Target			On Target
ADDISON, John	62	61	62	On Target	62	On Target	61	On Target			On Target
ADDISON, John	63	62	63	On Target	63	On Target	62	On Target			On Target
ADDISON, John	64	63	64	On Target	64	On Target	63	On Target			On Target
ADDISON, John	65	64	65	On Target	65	On Target	64	On Target			On Target
ADDISON, John	66	65	66	On Target	66	On Target	65	On Target			On Target
ADDISON, John	67	66	67	On Target	67	On Target	66	On Target			On Target
ADDISON, John	68	67	68	On Target	68	On Target	67	On Target			On Target
ADDISON, John	69	68	69	On Target	69	On Target	68	On Target			On Target
ADDISON, John	70	69	70	On Target	70	On Target	69	On Target			On Target
ADDISON, John	71	70	71	On Target	71	On Target	70	On Target			On Target
ADDISON, John	72	71	72	On Target	72	On Target	71	On Target			On Target
ADDISON, John	73	72	73	On Target	73	On Target	72	On Target			On Target
ADDISON, John	74	73	74	On Target	74	On Target	73	On Target			On Target
ADDISON, John	75	74	75	On Target	75	On Target	74	On Target			On Target
ADDISON, John	76	75	76	On Target	76	On Target	75	On Target			On Target
ADDISON, John	77	76	77	On Target	77	On Target	76	On Target			On Target
ADDISON, John	78	77	78	On Target	78	On Target	77	On Target			On Target
ADDISON, John	79	78	79	On Target	79	On Target	78	On Target			On Target
ADDISON, John	80	79	80	On Target	80	On Target	79	On Target			On Target
ADDISON, John	81	80	81	On Target	81	On Target	80	On Target			On Target
ADDISON, John	82	81	82	On Target	82	On Target	81	On Target			On Target
ADDISON, John	83	82	83	On Target	83	On Target	82	On Target			On Target
ADDISON, John	84	83	84	On Target	84	On Target	83	On Target			On Target
ADDISON, John	85	84	85	On Target	85	On Target	84	On Target			On Target
ADDISON, John	86	85	86	On Target	86	On Target	85	On Target			On Target
ADDISON, John	87	86	87	On Target	87	On Target	86	On Target			On Target
ADDISON, John	88	87	88	On Target	88	On Target	87	On Target			On Target
ADDISON, John	89	88	89	On Target	89	On Target	88	On Target			On Target
ADDISON, John	90	89	90	On Target	90	On Target	89	On Target			On Target
ADDISON, John	91	90	91	On Target	91	On Target	90	On Target			On Target
ADDISON, John	92	91	92	On Target	92	On Target	91	On Target			On Target
ADDISON, John	93	92	93	On Target	93	On Target	92	On Target			On Target
ADDISON, John	94	93	94	On Target	94	On Target	93	On Target			On Target
ADDISON, John	95	94	95	On Target	95	On Target	94	On Target			On Target
ADDISON, John	96	95	96	On Target	96	On Target	95	On Target			On Target
ADDISON, John	97	96	97	On Target	97	On Target	96	On Target			On Target
ADDISON, John	98	97	98	On Target	98	On Target	97	On Target			On Target
ADDISON, John	99	98	99	On Target	99	On Target	98	On Target			On Target
ADDISON, John	100	99	100	On Target	100	On Target	99	On Target			On Target

Our Headline Figures allows you to see a summary of the progress of your students against KS4 and 5 DfE reporting.

Home

Favourites

Modules

Students

Staff

Groups

Others

Reports

Key stage:

Key Stage 4

Academic Year:

2019-20

Assessment Type:

Current

Go

Export

Breakdown by:

PupilPremium

Compare against:

Target

Summary

Trend

<NOT SELECTED>

Year Group:

11

Term:

Autumn 1

Attainment Estimate:

DfE Estimates (Default)

Pupil Breakdown

Cohort Information

Year On Year Comparison

Results

Progress 8

Attainment 8

Ebac

Closing the Gap

Destinations

Item Description		All Pupils	Target	Low Attainers	Target	Middle Attainers	Target	High Attainers	Target
English and Maths (4 and above)		14 42.50%	10 48.75%	5 83.33%	5 100.00%	12 75.00%	14 87.50%	11 91.67%	12 100.00%
	No	18 41.79%	12 47.76%	5 75.00%	4 100.00%	11 78.57%	12 85.71%	8 88.89%	8 100.00%
	Yes	6 46.15%	2 53.85%	2 100.00%	2 100.00%	6 50.00%	2 100.00%	3 100.00%	4 100.00%
English and Maths (5 and above)		13 41.25%	10 48.75%	5 83.33%	5 100.00%	12 75.00%	14 87.50%	11 91.67%	12 100.00%
	No	17 40.30%	12 47.76%	5 75.00%	4 100.00%	11 78.57%	12 85.71%	8 88.89%	8 100.00%
	Yes	6 46.15%	2 53.85%	2 100.00%	2 100.00%	6 50.00%	2 100.00%	3 100.00%	4 100.00%
English (4 and above)		12 52.50%	10 52.50%	5 100.00%	5 100.00%	16 100.00%	16 100.00%	12 100.00%	12 100.00%
	No	15 52.24%	15 52.24%	5 100.00%	5 100.00%	14 100.00%	14 100.00%	10 100.00%	8 100.00%
	Yes	7 53.85%	2 53.85%	2 100.00%	2 100.00%	2 100.00%	2 100.00%	2 100.00%	4 100.00%
English (5 and above)		12 52.50%	10 52.50%	5 100.00%	5 100.00%	16 100.00%	16 100.00%	12 100.00%	12 100.00%
	No	15 52.24%	15 52.24%	5 100.00%	5 100.00%	14 100.00%	14 100.00%	10 100.00%	8 100.00%

Primary Tracker

Bromcom’s Primary Tracker is an assessment tool built with your Primary Phase in mind. It is easy to set up, doing away with the complexities that assessment tools often have and provides you with visual, user-friendly Marksheets for entering marks and a set of powerful yet simple tools to help you analyse your Primary Assessment data. Built-in reports help you identify gaps and chart pupil journeys between assessment points allowing you to monitor the whole cohort and key groups performance throughout the year.

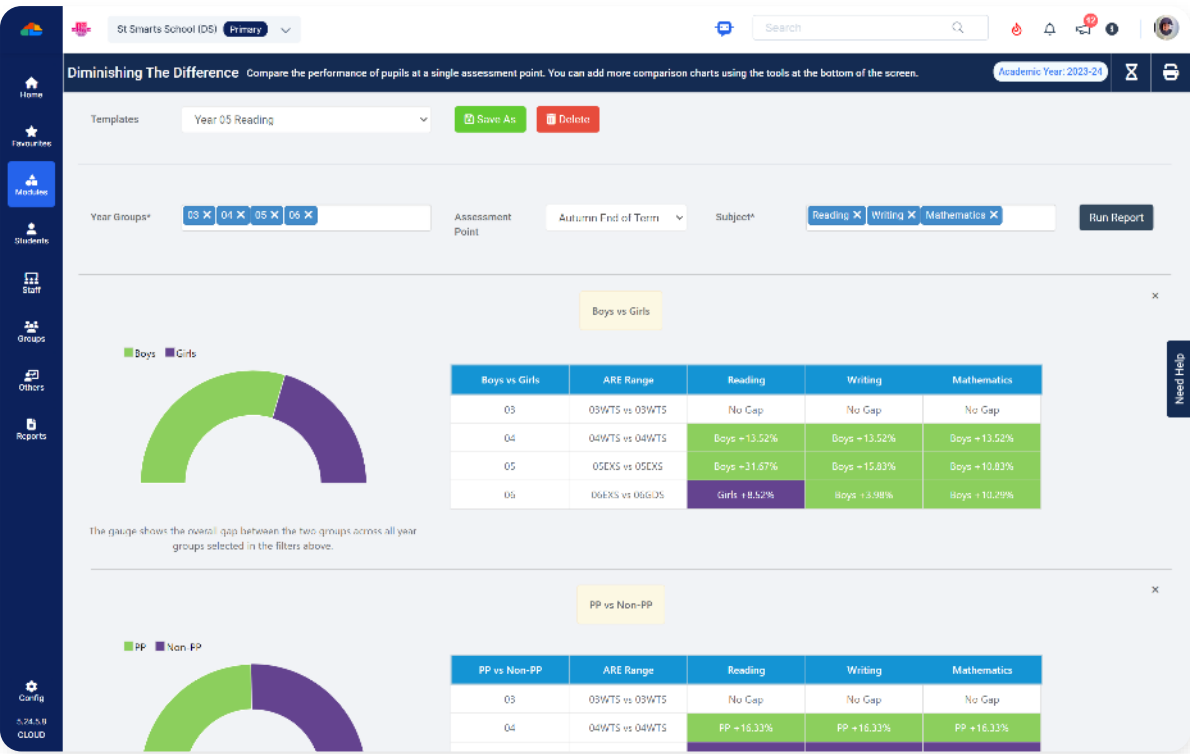

The Primary Tracker supports Summative Assessment, Formative Assessment, the Early Years Foundation Stage and Test Scores. The Primary Tracker Marksheets have been designed to be clear and uncluttered, giving teachers tools to reduce the time spent entering data, and giving them immediate feedback by using colour-coding to indicate the level each student is working at.

Prior Attainment Map Compare student performance between two different assessment points and quickly identify those students who have improved or regressed.

Academic Year: 2023-24

Legend & Summary		Below Baseline	At Baseline, Baseline is below ARE	At Baseline, Baseline is at/above ARE	Above Baseline	Total of Students at/above Baseline
Currently at a lower equivalent attainment code to baseline (0/60)	0.00%	0/25	12.00%	88.00%	22/25	100.00%
Currently at the same equivalent attainment code to baseline - baseline at or above ARE	25.00% (15/60)	0/35	34.29%	65.71%	23/35	100.00%
Currently at the same equivalent attainment code to baseline - baseline at or above ARE	75.00% (45/60)	0/60	25.00%	75.00%	45/60	100.00%
Currently at a higher equivalent attainment code to baseline	0.00% (0/60)	0/8	12.50%	87.50%	7/8	100.00%
Total of students at or above their baseline	100.00% (60/60)	0/52	26.92%	73.08%	38/52	100.00%
		0/17	17.65%	82.35%	14/17	100.00%
		0/43	27.91%	72.09%	31/43	100.00%

Bromcom MIS

Attendance Features

Quick and efficient attendance registration via any device including mobile or tablet, via the MIS or our teacher app. Statutory (AM/PM), lessons, club and trip registration are included, and you can automate SMS/email/push notifications to parents alerting them to their child's absence. Mixing Primary and Secondary registration structures in easy with Bromcom. You can even blend them so that you could utilise secondary staff to be timetabled to take lessons within the primary phase of the school.

The screenshot displays the Bromcom MIS Attendance Features interface. The main window shows a timetable for MA08/B1, with sessions 9A and 56, and a student register for the class. The register shows students like BARNES, Selina, CHANSE, Charles, and CUNLIFFE, Callum, with their attendance status (Present, Absent, Late, Other). A 'Teacher's Panel' on the right provides insights into class attendance, demographics, and pupil premium. A notification bubble indicates a new lesson note has been added to MA08/B1.

Timetable

Monday 18	Tuesday 19	Wednesday 20	Thursday 21	Friday 22
9A EAST 56 AM X Not Taken	9A EAST 56 AM X Not Taken	9A EAST 56 AM ✓ Taken	9A EAST 56 AM ✓ Taken	9A EAST 56 AM ✓ Taken
9A EAST 56 PM X Not Taken	9A EAST 56 PM X Not Taken	9A EAST 56 PM ✓ Taken	9A EAST 56 PM ✓ Taken	9A EAST 56 PM ✓ Taken

Register - MA08/B1 - 5

Present	Absent	Late	Other
16/19	0/19	2/19	1/19

Teacher's Panel

Class Attendance

Class Demographics

Group Members: 22

Pupil Premium: 23%

Free School Meals



Create seating plans with pupil indicators of contextual factors and current/target grades by drag and dropping student photos. Daily and Weekly attendance reports can be scheduled, and dynamic report groups created to alert relevant staff the moment a student's attendance falls below a set threshold.

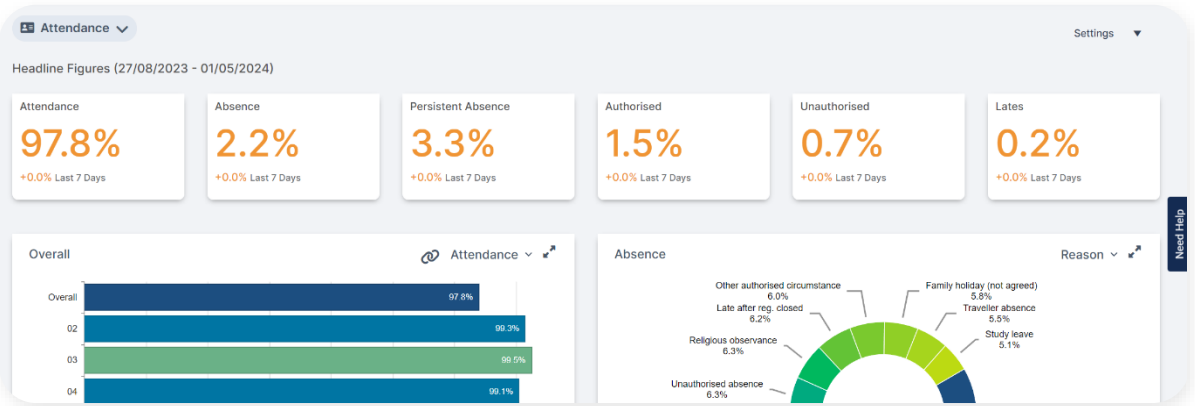

Our Attendance dashboard offers a full suite of analytics so you can measure performance, analyse trends and drill down to the detail. Compare year on year and benchmark against DFE statistics or school targets.

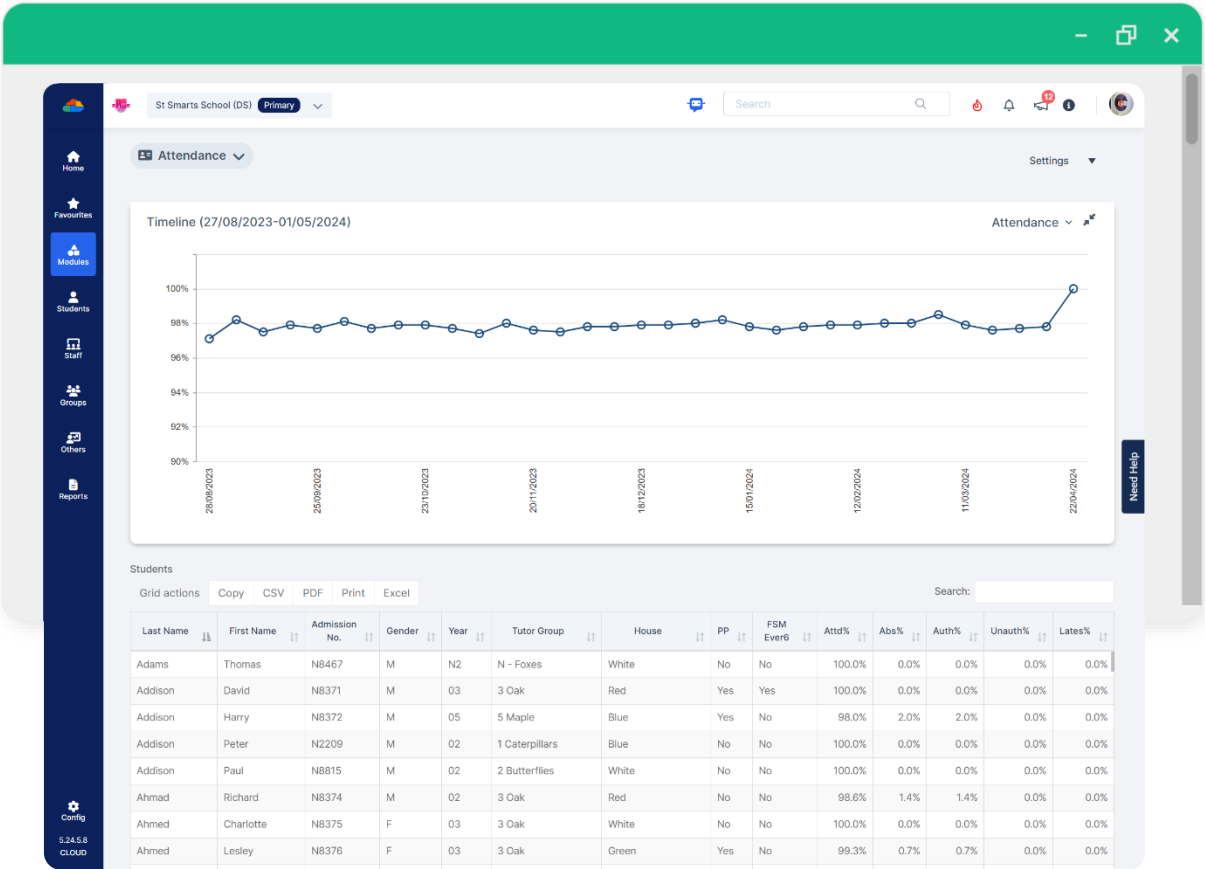

Bromcom MIS

Behaviour Features

Collect, monitor, and report on positive, challenging, and neutral behavioural activities quickly and easily. The Bromcom behaviour App allows schools to apply their behavioural policies in highly configurable workflows. Actions can be automated and follow ups can be carried out based a wide range of rules to meet your school's approach. Incidents can be logged directly from the Teacher's Class Dashboard, allowing staff to record behaviour without interrupting the flow of lessons.

Multiple parallel points tallies can be set up to reward students for consistently good behaviour, with the option to award certificates at various thresholds and publish them to parents via the parent portal.

Much like with the Attendance App, there's an interactive dashboard to interrogate all of your behaviour events and compare them against your school rolling averages and previous years. Compare cohort groups using average points/events per pupil, examine trends using the timeline and drill into the student detail from any graphs.

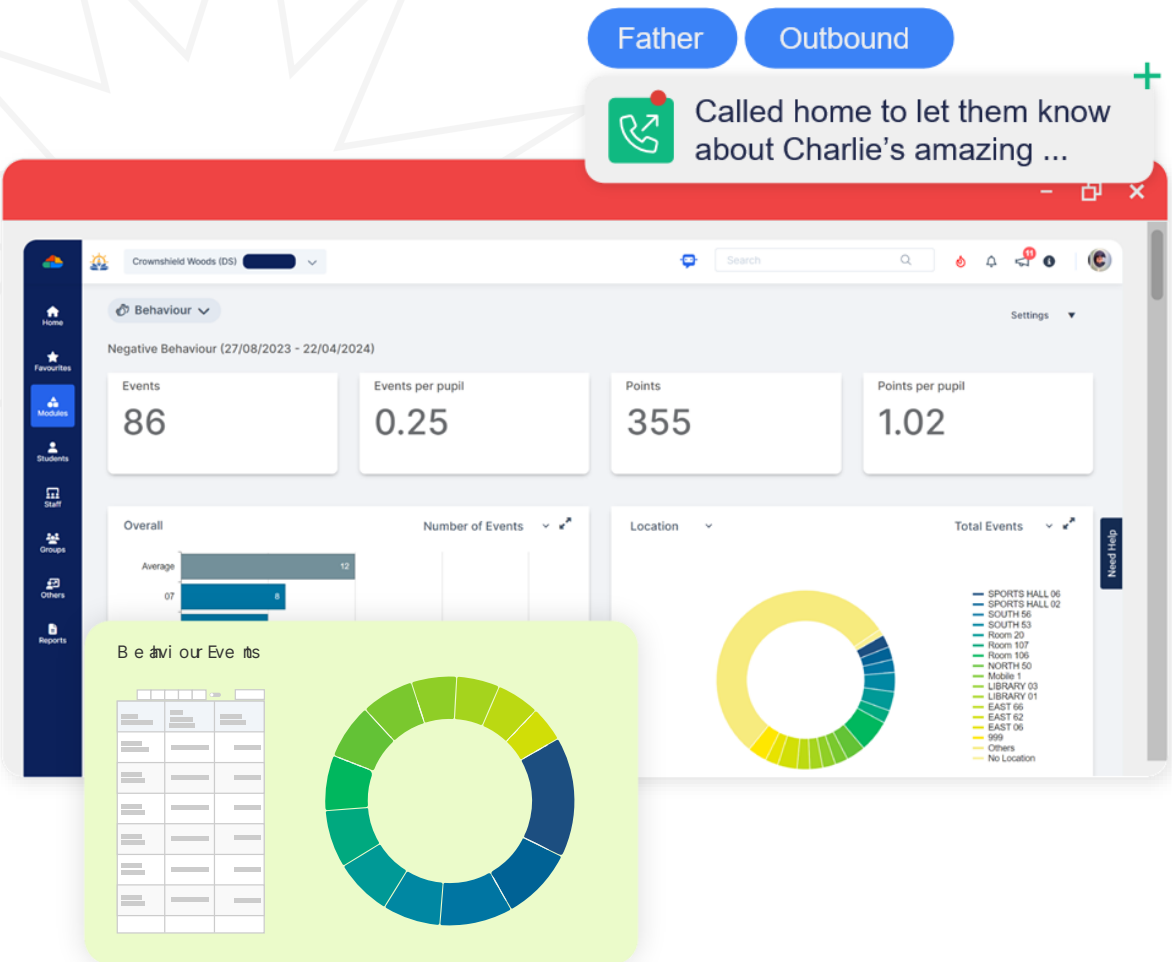

Bromcom MIS

Reporting & Analytics

Reporting

The Reporting App combines a number of built-in reports alongside a powerful ad-hoc report writer to develop custom reports and labels. Attach word templates and upload the end results directly to MCAS, our parent portal. A report scheduler enables automation of regular reports, which can be sent directly to the appropriate staff member. Letters, certificates, and reports can be sent electronically to pupils and parents via their online portals, reducing your school's environmental impact while saving money on printing and postage.

Analysis App

A graphical analysis and reporting App, which provides performance monitoring of attainment and progress, attendance and behaviour. Includes residuals analysis, grade distribution and summary reporting with huge numbers of filtering options available to help compare various pupil cohorts or vulnerable groups, including Pupil Premium, FSM and EAL.

Key stage performance data analysis provides the school with 'headline' performance indicators at KS1 and KS2 for a quick, high-level review and includes drill down capabilities.

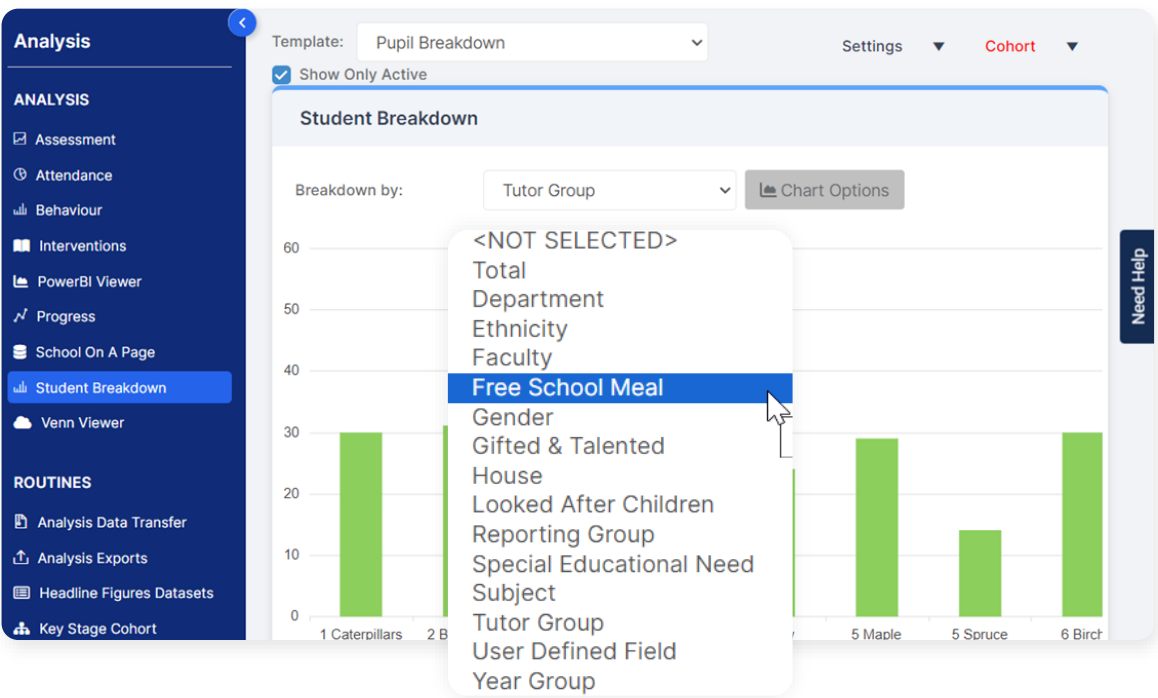

Power BI & Analytics

Bromcom Analytics is a set of reports and dashboards that give an unparalleled level of detail into school performance, by individuals, cohorts and key contextual groups. It combines data on attendance, demographics and statutory assessment results.

Combined with the ability to produce complex reports is the facility to integrate dashboards from commercial business intelligence software such as Microsoft Power BI (Business Intelligence) and Tableau. Live data feeds supply these dashboards with data from across the MIS allowing school leaders to measure the KPIs that matter to them.

Our unique link to Microsoft Power BI allows Schools to create their own custom dashboards and present them within the MIS. Power BI can connect directly to Bromcom with no need to setup any additional reports or links.

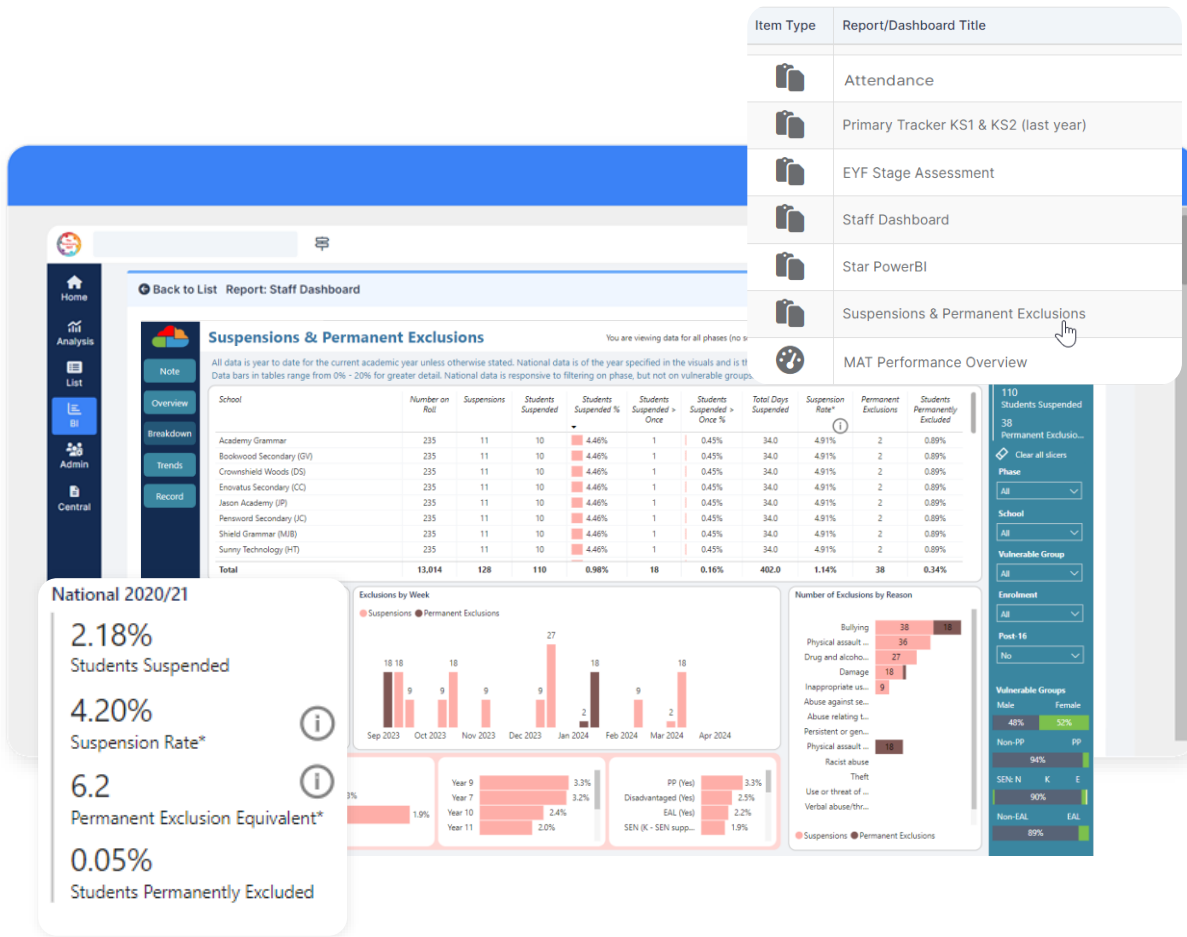

Bromcom MIS

Parental Engagement

The Parent Portal (MyChildAtSchool) provides real-time pupil information via a secure and easy to use interface, showing timetables, homework diary, attendance, behaviour, assessments, clubs and trips. MyChildAtSchool also allows parents to make appointments for parents' evenings, give/revoke consent and view announcements, letters and public school diary events.

Parents can top up their children's dinner money balance, pay for school trips or clubs, book parents' evenings and purchase items in an online school shop. The shop is managed via the MIS and includes product photos and stock control.



Access to Real-time Data

All data is in real time so a parent can instantly see whether his/her child is in school now.



Keep information up to date

Parents can update their details online, along with consents and medical data, so that the school always has their most up to date information.



Announcements

Allows the school to communicate with all parents or focus on a selected audience based on student groups, including attaching documents.



Timetable and Academic Calendar

Parents can see which lessons their child has and with whom as well as having access to school events in calendar format. There's even a homework App so that can see what has been assigned and when it's due.

In addition to an online portal, parents can download an app for Android and iOS smartphones. It allows schools to send unlimited push messages with information about students' attendance, behaviour and progress.



Messaging

Our MIS includes a Staff/Parent/Pupil electronic messaging system with automatic and manual messaging functions. Create pupil watch lists for attendance and behaviour that send e-mails, push notifications and/or SMS according to defined rules. Communications logs are stored in Student/Contact records for ease of access when discussing matters with parents.

Please note: SMS messaging incurs carrier charges, which are listed in our pricing document.

Clubs & Trips

Save hours by administrating clubs, trips and wraparound care in Bromcom. Parents can book places and make payments online, with pupils automatically being assigned to the relevant groups within the MIS. Schools can offer to break payments into instalments and parents can use the app to keep track of the payment schedule.

**Clubs & Trips**
Harry's upcoming club & trips

Start Date	Club / Trip Name	Scheduled Day / Time / Session Length
09/09/2024	After School Football	Monday - 09/09/2024
09/09/2024	Chess Club	Tuesday - 10/09/2024

SystemYesterday 19:00

Dear Mr Kutlay We note that an instalment payment for Thomas Aspinall is now overdue...



All

School Trips

Wraparound Care Club Name	Teacher	Next Booked Session	Start Time	Room	Cost/ Balance
---------------------------	---------	---------------------	------------	------	---------------

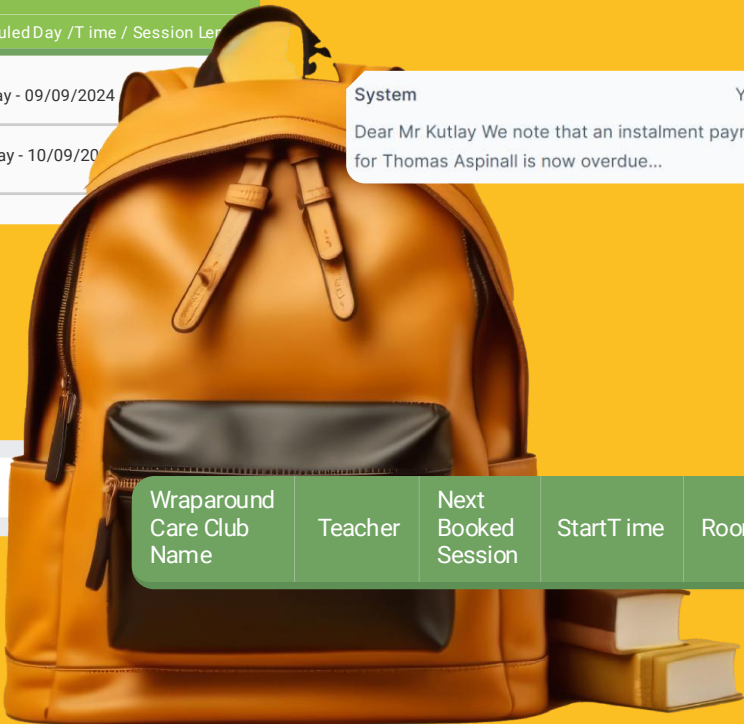

Bromcom MIS

Administration Features

Census & Statutory Returns

Bromcom's Assessment App is easy to set up, doing away with the complexities that assessment tools often have and provides you with visual, user-friendly Marksheets for entering marks and a set of powerful yet simple tools to help you analyse your School assessment data. Built-in reports help you identify gaps and chart pupil journeys between statutory assessment points. Monitor the whole cohort and key groups performance throughout the year with customised assessment reporting designed to meet the needs of your school.

Setup & Maintenance

Easily set up and maintain permissions for the MIS and Finance with field level control of view/add/edit/delete privileges. Active Directory, Google and Microsoft login integration is available as well as time/location access control, two factor authentication and an Audit Trail of system activity. We also provide a secure web service API to facilitate third party integration.

School Diary

An electronic diary to aid in the organisation of school scheduled events, parent's evenings, equipment bookings and room bookings. Sync events to the parent portal which can also be used to book appointments.

Diary

DIARY

Equipment Booking Requests

Parents Evenings

Room Booking Requests

School Diary

New Event

New Room Booking

New Equipment Booking

School Diary

Diary : Complete Diary

Today May 2024

Monday	Tuesday	Wednesday	Thursday	Friday
29	30	01	02	
08:30 - 08:49 9A	08:30 - 08:49 9A	08:30 - 08:49 9A	08:30 - 08:49 9A	08:30 - 08:49 9A
13:00 - 13:00 9A	11:05 - 12:04 MA0		- 10:49 IT08/A1	11:05 - 12:04 MA0
...
06	07	08	09	
08:30 - 08:49 9A	08:30 - 08:49 9A	08:30 - 08:49 9A	08:30 - 08:49 9A	08:30 - 08:49 9A

Start: 08/05/2024 08:30 x

End: 08/05/2024 08:49

Event: 9A

Location: EAST 56

View Parent Evenings

Dinners

Maintain pupil and staff balances, meal choices and dietary requirements in our integrated Dinner App. Produce meal registers, audits and catering returns in the click of a button. Parents can also view balances and top them up via the Parent portal.

Safeguarding

Our MIS includes a suite of safeguarding functions for recording information and actions for at-risk pupils and keeping key stakeholders informed in a highly secure area of the MIS. An incident log records a description of the incident, its type and any other agencies involved, with a body map and attachment feature for adding evidence to the record. The Safeguarding App contains a time chart plotting the occurrence of each type of incident and configurable alerts notify the relevant staff and external stakeholders (if authorised) as soon as a safeguarding incident occurs.

Staff Management

Bromcom MIS provides a full suite of Staff management tools, including contract management, CPD, Background Checks and Qualifications. It's suitable for use as your Single Central Record and can quickly generate an exportable document if necessary. It can produce School Workforce Returns and links to both Bromcom Finance and third party payroll Systems.

Home

Favourites

Modules

Reports

Config

Crownshield Woods (DS)Secondary

Search

Line Management Structure

Search for a teacher to view and edit the line management structure beneath them

Staff Member*

Baker, Martin

Last Name	First Name	Staff Code	Job Title	Role(s)	Unit	Start Date	End Date
 Baker	Martin	MB		Teacher - Mathematics, Main Tutor - 8B, Head of English Literature, 07,	All Staff		

Unit Management

Staff units can be used to easily give HR functionality permissions to groups of staff members.

Grid actions

Copy

Excel

CSV

PDF

Print

SCR Data Check

✓

Success: No issues found.
Your SCR Data for this record is up to date

Bromcom MIS

Curriculum Features

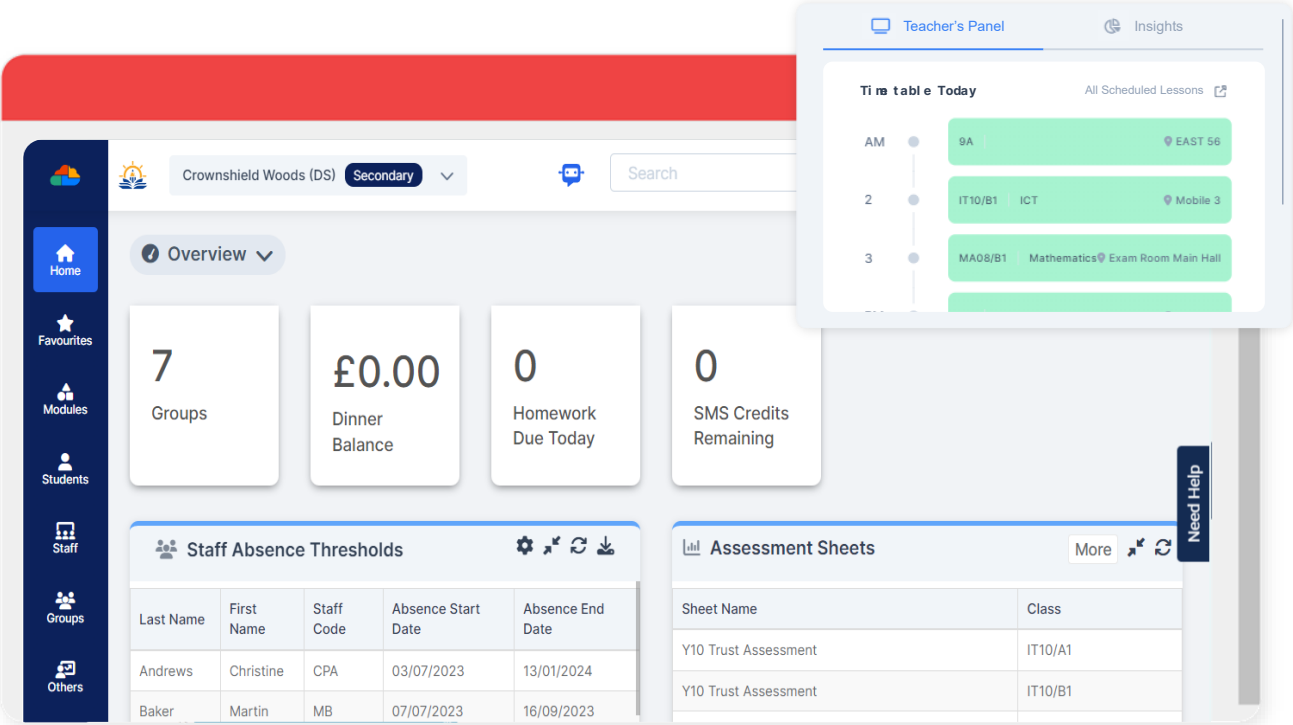

Class & Lesson Dashboards

Teachers are automatically directed to their current class, with quick access to their register, associated marksheets, student lists, behaviour analysis and homework Apps. Everything is in one place, to ensure they can quickly work through their responsibilities without being bogged down with general administration.









Student Portal

The online student portal provides pupils with real-time access to their data. Fully configurable by the school, the data shared with the pupils can include their attendance, behaviour, attainment and progress. In addition, the portal can be used to set and mark homework and quizzes and has forums for hosting class discussions.

Crownshield Woods (DS)
Secondary



Home
Favourites
Modules
Students
Staff
Groups
Others

Curriculum
ROUTINES
Apply Timetable Model
Apply Timetable Model (Nova-T6)
Assign Student Year Groups
Bulk Group Assignment
Bulk Timetable Exclusions
End Of Year Wizard
Tutor Group Timetable Generator
View Timetables
STUDENT POST 16
Bulk Learning Aim Update
Manage Programme Aims

View

View Timetables

View Type
Departments

Week
T1 W09 22/10/2023

Department
D and T

<NOT SELECTED>
Art
Business

View Type: Departments
Start Date:

	Monday							
	AM	1	2	BR1	3	LU	PM	4
CB								
SRL		English EN11/B1 E10						English EN10/B1 E10
LM								
RR1		English EN08/B1 E56						
JHR			English EN12/X1R E56					
BIS		English EN07/B1 M04			English EN08/A1 M04			
CT								

Need Help

Curriculum Management

Manage the structure of the school day, academic calendar and the timetable, which covers everything from a morning/afternoon form/tutor group registration to a full subject class-based schedule over a multi week cycle. Maintain classes, forms and groups, including dynamic groups that the system will then automatically maintain according to defined rules such as “all pupil premium boys in KS3 with less than 85% attendance” and “all pupils with an education, health and care plan (EHCP) who received a ‘Good Class work’ commendation this term”. As well as lessons, you can schedule after school clubs and trips, then monitor participation accordingly.

Cover App

Our cover App allows you to manage staff absences and allocation of cover lessons within school. You are also able to manage room changes and closures. You can allow for supply staff to be able to login to your system and be able to take their own class registers and record behaviour. Cover can be published directly into staff dashboards and diaries, so they know when they have a cover commitment. Clear reporting allows for the cover manager to ensure a fair distribution of lessons and maximise staff deployment.

Timetabling

The Bromcom Timetable App allows you to create complex school timetables based on your curriculum and rooming needs. This App allows you to take your current curriculum model in Bromcom and generate a lesson-by-lesson timetable for individual teachers. Blocks and carousel can be built, and draft timetables can be printed for school staff to review before implementation.

Once your timetable is complete it can be easily applied to the MIS so that the timetable is ready to start at the time you choose, this allows you, if needed, to have multiple timetables changes across the academic year. Small ad-hoc timetable changes, such as a change of teacher or movement of one lesson can be done easily from directly within the MIS.

When developing your timetable, you are also able to import from other timetabling systems such as Capita’s NOVA-T, KJ Timetabler and Edval timetabling.

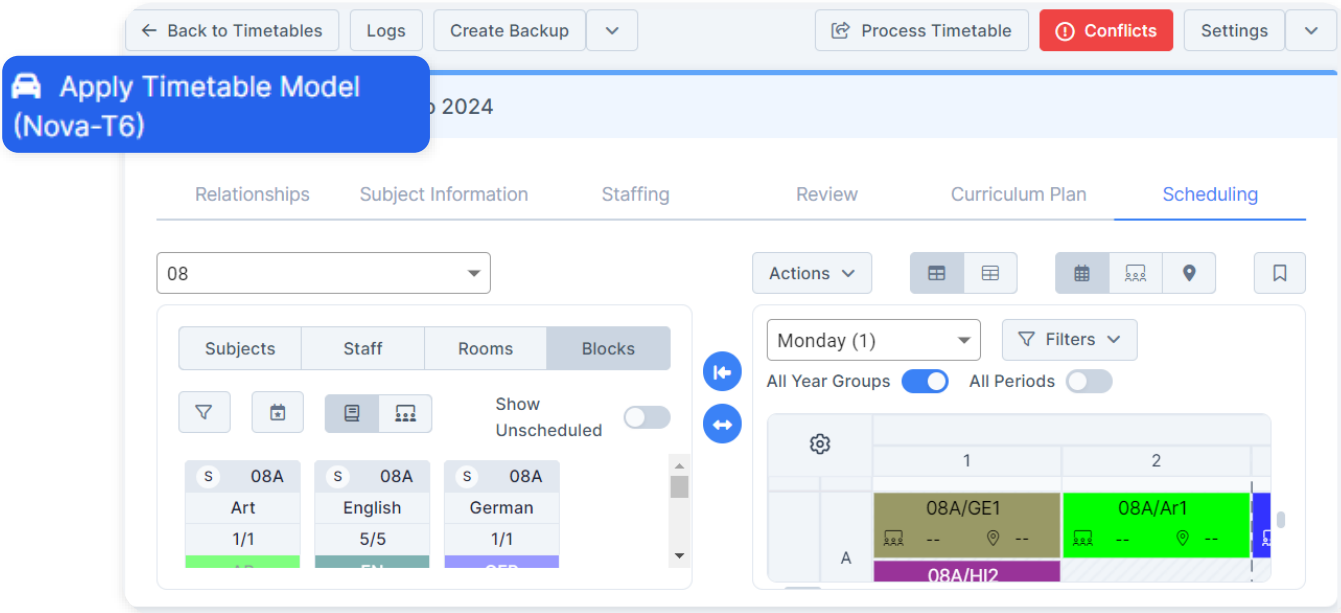

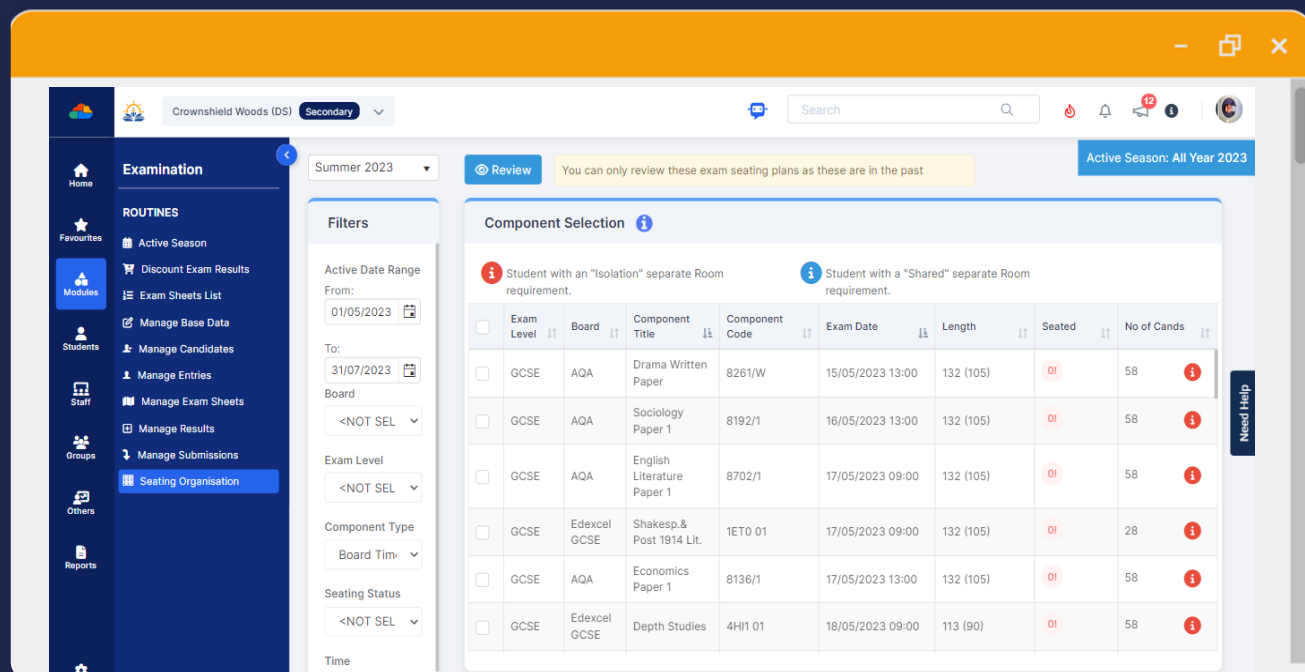

Exams

Our built-in exams App makes organising both statutory and internal examinations a breeze. You can import basedata from your examination boards and bulk assign these to the students' undertaking exams within your school. Data can be exported so that entries with the exams boards can be made. Multiple exam rooms can be managed, and specific exam considerations can also be recorded. Seating plans can be generated for use by invigilators and changes can be made easily to meet any seating requirements. Student level exam timetables can be generated, and this information is shared with our student portal MYCAS so they can see examination information directly from their digital device.

ON KS4 and KS5 results day you can import your data directly into Bromcom, this allows you not only to be able to print out summary result sheets, but the ability to email results to students directly from the system. Powerful analytics can also be used for you to explore your results and provide key stakeholders within the school a clear and concise summary document.

Student Support

Advanced Pupil Support provides additional facilities over and above the core facilities that comes as standard to manage SEND, LAC, Health data etc. The Advanced option is specifically designed to meet the needs of staff managing pupil support including SENCOs and G&T Coordinators. It provides functionality to store/create documents such as Education, Health and Care Plans (EHCPs), Personal Education Plans (PEPs), support staff scheduling and disseminating information to teachers.

Integration & Technical Features

Google Integration

Google Integration is a solution to synchronise the students, staff and groups between the MIS and Google G-Suite to enable automatic provisioning of Google accounts. It pulls through staff/student groups and calendars, photographs, associations and so on. It integrates with Google Drive and allows the creation and maintenance of Google Classrooms directly from the MIS. You can even enable Single-Sign-On, giving users the opportunity to login to the MIS and related services using their Google Accounts.

Microsoft Office365 Integration

Automatically provision Office365 Student and Staff Accounts from the MIS. Create and Maintain Office365 Groups with Student and Staff associations, synchronise calendars and photographs, create and maintain teams, all within the MIS. Link to Microsoft OneDrive to share resources and store documents produced by the MIS. Enable Single-Sign-On to allow users to access Bromcom services with the Office365 accounts.

Public or Private Cloud

By default, Bromcom MIS service is delivered through our multi-tenancy, UK hosted Microsoft Azure platform. This brings many benefits to our customers including continuity of service, backups, managed updates and cybersecurity. Multi-tenancy is the core tenet of cloud computing, and we use the economies of scale of our infrastructure serving hundreds of thousands of users to leverage our highest performance for the lowest cost solution.

If required, we can provide a Private Cloud alternative where a dedicated cloud platform just for you is maintained; hence the term “private” cloud. This service comes with a price premium to account for the replication of our management services to your private cloud. The private cloud infrastructure can be separately procured from Bromcom or else you as the customer can provide your own suitable private cloud infrastructure, which Bromcom will then use to host and manage Bromcom software. Bromcom’s Private Cloud option for Cloud MIS and Finance covers the installation of the Bromcom applications and manages Bromcom updates and also deals with the install, configuration and helps manage your SQL database application. A private cloud is listed as an option within our G-Cloud pricelist for those that require this level of control.

Embedded Power BI

Bromcom is the only MIS that can display Power BI dashboards within the interface. This seamless integration makes Power BI far more accessible at every role within the school, providing the opportunity for fully customisable dashboards that can be totally unique to your establishment. You can even display external data sources to SLT such as School Surveys, Payroll and Finance information, or National/Local Authority comparison data.

Integrated AI

Bromcom users also benefit from integrated artificial intelligence (AI) at the heart of the MIS. Through its connections via Open AI to Chat GPT, Bromcom AI can assist with finding public information and assisting with general knowledge questions not related to your school or data. Bromcom AI is by your side to support and streamline key tasks such as communication, reporting and lesson planning. It can also provide accurate text translation to various other languages, in seconds.

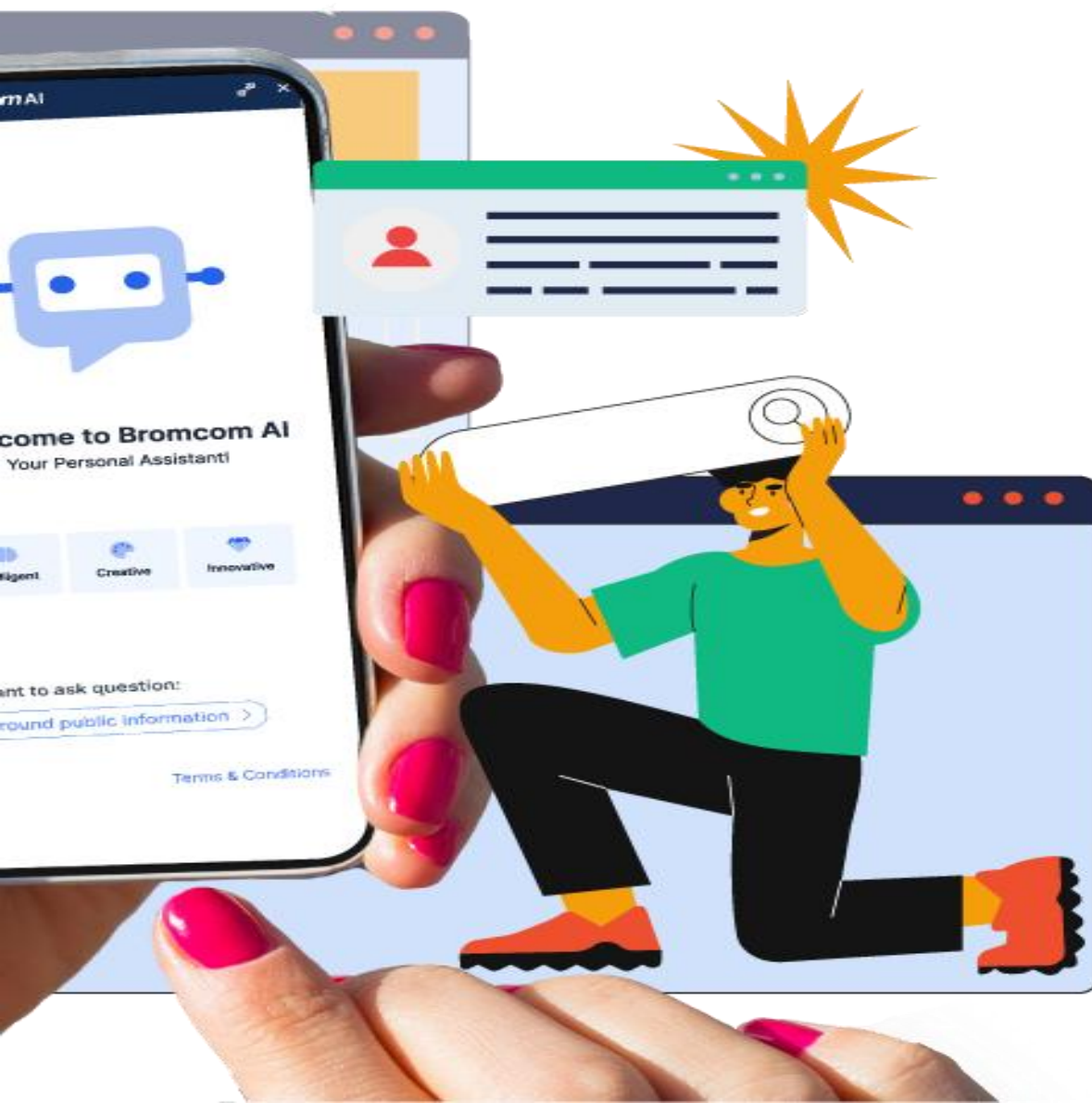

Bromcom Vision

MAT-Wide Reporting

For complete flexibility and scalability, we created MAT Vision, a highly detailed view of your Trust which allows the creation of totally unique dashboards. Vision automatically collates data from all your sites, producing a single, secure dataset with everything you need at top level.

It also provides a whole host of built in statistics such as attendance, assessment, behaviour, exclusions, student & staff demographics and staff absence. There is a central report builder which can interrogate the collated dataset but the preferred option for many users is the direct link to Power BI, where schools and Trusts can create their own customised Dashboards.

To get you started, we provide a Power BI dashboard that covers pupil & staff demographics, attendance, staff absence, location analysis and Statutory Assessments. This dashboard shows both MAT, School and Individual views and is fully filterable throughout, right down to pupil level.

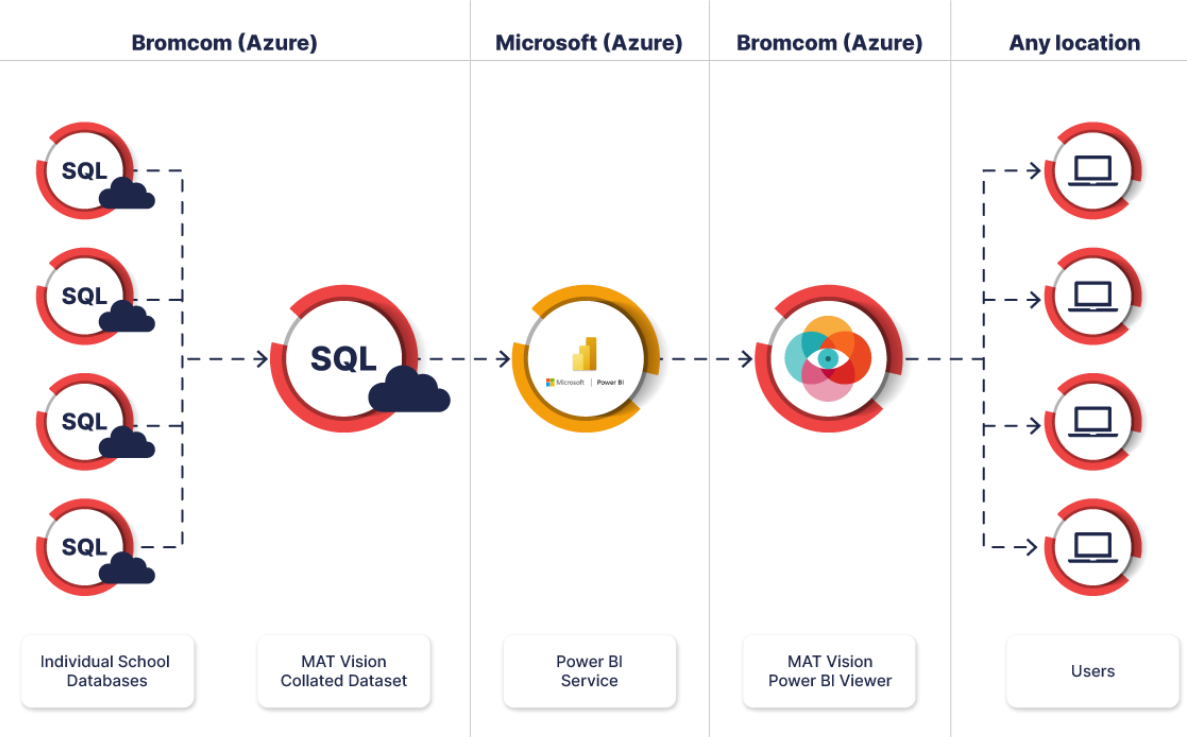

Your Journey to Bromcom



Discovery

We'll work out where you are now, what you want to achieve from the switch and how we can get you from A to B.



Migration

We'll audit of your data and check if anything needs cleansing. After that, your data migration can be performed in a matter of hours.



Transition

Start training on a copy of your own data and get everyone up to speed. Our Customer Success Managers are on hand to ensure that everything is lined up according to your needs.

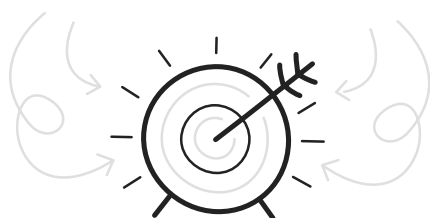

Support

Receive ongoing support from a dedicated helpdesk then join our user groups and specialist communities to learn from likeminded peers.



I am very grateful to the Bromcom team. I really appreciate the high level of support they have provided for our schools, particularly given the ambitious migration timeline.



Chiquita Henson
Corinium Education Trust



Data Migration.

Data integrity is central to our business, and we recognise the vital role of data migration in the successful adoption of Bromcom. Our migration process encompasses extensive data, including staff and pupil records, attendance, behaviour, dinners, and, for secondary schools, exams and timetables.

Seven Years Plus: As standard, Bromcom migrates data covering complete records for all students enrolled within the past seven years, starting from their enrolment, as well as all staff records from the past seven years. To illustrate, a student who left Year 6 seven years ago could have their data migrated back to their nursery years, if present—equating to a migration span of 14 years from today. While the seven-year window serves as a guideline, the migration includes all relevant historical data to ensure continuity and alignment with data requirements.

Efficient Migration Procedures: Our refined procedures are designed to maximise efficiency and minimise risk. For systems like SIMS, ScholarPack, Arbor, and iSAMS, migrations are conducted at the database level using advanced SQL. For other systems, we use APIs to retrieve and transform data remotely or provide comprehensive data exchange files to facilitate migration from legacy solutions. Scope documents are provided to ensure full transparency on what is included, helping schools fully understand and prepare for their migration outcomes.



Most staff only need an hour of training.

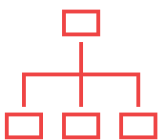

Go live with the basics and keep your third-party software until you're ready to phase them out.

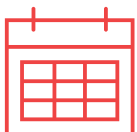

We migrate 7 years' worth of historical data as standard.

As a Multi Academy Trust, there are several options for data migration:



Bromcom-managed migration

- A sophisticated test migration ahead of the 'Go-Live' to remove any unexpected data issues
- Bromcom provides a data checking and reconciliation service to ensure 100% of the target data has been successfully migrated
- Data validation includes automated tools and specialist manual checks to ensure data quality and identify anomalies
- Multiple years of data migrated as standard.



Self-service migration (primary only, SIMS, Scholarpack & RM Integris)

- Access to Bromcom's self-service migration portal which allows customers to migrate their own data
- No technical experience required to use the portal
- Full training materials provided to use the tool
- Data checking guide included
- Regular check ins throughout project
- Multiple years of data migrated as standard. Additional years available on request

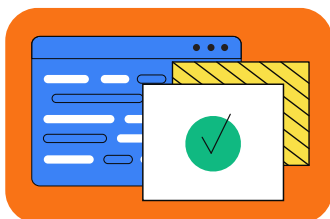

No migration (Suitable for new schools)

- 1-2-1 setup consultancy setup session
- Full setup guide provided including a WalkThrough setup wizard

Offboarding

In the event that you are unable to continue to use our services, we provide up to two copies of your full data, with each data copy supplied in the form of an SQL backup file downloadable from our SFTP server. All SQL data requests must be submitted on or before the end of the contract. You can also manually export data at any time before contract termination. Once the contract expires, accounts are decommissioned, and no further access is granted.

Appendix A

Third Party Software

As Bromcom includes a huge amount of functionality within the MIS, our customers find that they can drop a significant number of third-party add-ons.

Here's a list of Bromcom features and associated third party applications that schools have been able to remove. The cost savings are substantial and bringing everything into one place brings a whole host of usability and security benefits. For example, having built in Behaviour, Dinner Money and Assessment tracking means all of this information can be collated on the Parent App, with automatic notifications and a single point of reference.

A list of third-party partners can be found on the Bromcom website:

<http://www.bromcom.com/partners>

Bromcom Functionality	3rd Party Products	Supplier
Seating Plans	EduKey	EduKey Education Ltd
	Class Charts	EduKey Education Ltd
	MINTclass	Tucasi
	Mega Seating Plan	Mega Seating Plan Ltd
Timetabling	Timetabler	October Resolutions Ltd
	Timetabler	Scientia
Primary Assessment Tracking	Insight	Insight
	Classroom Monitor	Pupil Tracker
	Pupil Asset	Pupil Asset
	Target Tracker	Juniper Education
	Otrack	Optimum
	iTRACK	LCP
Communication & Apps	Parent Mail	Iris Software Group
	Teachers2Parents	Eduspot

Bromcom Functionality	3rd Party Products	Supplier
Dinner Management	ParentPay WisePay School Money Schools Cash Office	ParentPay WisePay Eduspot Tucasi
Behaviour & Detentions	Behaviour Watch Behaviour Watch Behaviour Watch	Eduspot CPOMS Go 4 Schools
Medical Tracking	Medical Tracker	Medical Tracker
Parent Portal	Schools Buddy Firefly Frog	Schools Buddy Firefly Learning Ltd Frog
Student Portal (VLE)	Moodle	Moodle
Clubs / Trips & Online Payments	ParentPay WisePay School Money Schools Cash Office	ParentPay WisePay Eduspot Tucasi
Safeguarding	MyConcern Safeguard CPOMS Cura	One Team Logic Safeguard Software CPOMS Tasc Software Solutions Ltd
Parents Evening	School Cloud Systems Netmedia	School Cloud Systems Netmedia LTD
Finance	FMS PS Financials Access Education Sage Edukey, Blue Hills Provision Map	Capita ESS Iris Software Group Access Education Sage Blue Hills Software Edukey Education Ltd
Room Booking	Room Booking	School Cloud Systems
CPD	BlueSky School CPD Tracker CPD Genie	BlueSky Education TT education Geniesuite



Appendix B

MIS Checklist

We’ve put together a checklist of items that we feel are the main considerations when choosing an MIS. You can use it to compare our product alongside another supplier to see how they fare.

Feature	Bromcom	Competitor
General		
1. One Stop Shop Integrated Functionality without the need for additional bolt-ons	Our combination of one SLA, all functionality and all data in one place, has won over countless schools and saved them thousands of pounds by reducing additional license charges. There’s no need to transfer data back and forth between different systems and you have a single point of reference for information and reporting.	
2. Modern, User Friendly Interface	Staff can quickly get up and running with our straightforward and intuitive user interface that’s was recently refreshed. A wide variety of tasks are extremely easy to access via the global search tool or the main dashboard. In many cases, a user can do all their work without even touching the menu system. Furthermore, our WalkThrough tool shows users how to carry out tasks in the system, taking them through each click, step by step. We want our users to get the best out of our MIS, so they can spend time doing what matters most.	
3. Powerful Analytics	Our analytics dashboards are proving a real hit for schools. Demographics and pupil KPIs such as attendance, behaviour and attainment are available at every level. It’s easy to drill down from charts to tables, see the individual students and export lists if necessary. Rather than being limited to static figures, the dashboards demonstrate trends and ensure you’re aware of dips in behaviour or increases in persistent absentees. If you want to design your own dashboards, Bromcom provides a secure feed to Microsoft Power BI, an industry standard interactive reporting tool. Our integrated Power BI viewer is totally unique, allowing schools to display their customised dashboards within the MIS.	
4. Integrated Finance	Bromcom Finance is a robust, Cloud-Based accounting system that is fully integrated with our MIS, making it a truly unique offering in the marketplace. Rather than having to jump between applications, Finance is accessible within the same interface, just like any other part of the system. Just like the MIS, you can drill down into each item and investigate in more detail. Make use of multiple tabs to improve workflow, just like when you’re browsing a website.	
5. Flexible Assessment	<p>Our Assessment system is highly flexible and gives your school the freedom to track however you see fit. Templates are distributed and controlled centrally to avoid hassle and maintain integrity. We provide all the tools you need to record both summative and formative assessments, then analyse performance. Share assessments with Parents via our App or publish customisable reports directly to the portal.</p> <p>Many MATs want a simple and straightforward approach to tracking. That’s why we created a wizard to roll out an assessment system based on simple questions. It comes with a variety of analysis features and built in reports, so you don’t have to be an expert to get great results.</p>	

Appendix C

MIS Checklist

Although you’ve already made the step towards moving to the cloud by browsing the G-Cloud portal, it’s worth examining some of the key financial benefits below so you can rest assured that you’re making the right decision. When considering the cost of your MIS, it’s important to consider a wide range of factors. We work with hundreds of Schools, Multi Academy Trusts and Local Authorities to help them make the move from on-site implementations of their MIS to a cloud-based approach.

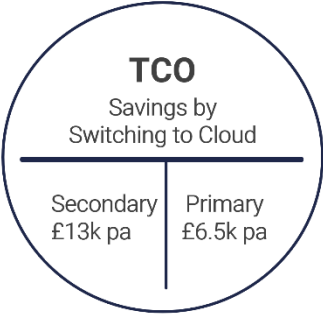

Thanks to this, we have been able to identify significant savings that can be made when moving to the Cloud. Frequently, direct comparisons are made between the software costs for on-site solutions and Cloud solutions. This is often only a fraction of the cost of running an on-site MIS. Based on information from the large MATs we work with, we have been able to build a clearer view of the considerable cost savings that are made when an organisation switches to a Cloud solution.

Vanessa Pittard, Deputy Chief Executive of MEI (Mathematics in Education and Industry) and formerly Assistant Director at the DFE, published a whitepaper named ‘Switching schools to Cloud MIS: What will really get things moving?’ Here, she states that running your MIS on site can cost up to £13,000 PA in addition to the upfront software costs.

Looking at these costs in more detail, it’s clear that moving to a Cloud solution eliminates these charges:

On Premise Additional Costs	Included In Cloud Costs
Local server dedicated to MIS Power Cooling Usual server maintenance Configuring access devices (Workstations)	Hosting in Bromcom Cloud
Workstation installations and upgrades Maintenance of MIS via Patches & Updates, SQL & Server migrations IT Support costs for managing the above	All Maintenance & Updates provided centrally
Costs of £13,000 PA (£6,500 for Primary)	Included in Bromcom Pricing

Appendix D

Financial and Economic Standing

There is a duty on public bodies to be prudent and carry out due diligence on companies as per the government guidelines [Assessing the Economic and Financial Standing of Suppliers](#)

These are especially important questions with School MIS and Finance being mission critical systems for schools, with the role these systems have in managing students including safeguard related matters and with events such as the Covid-19 pandemic having the potential to have an impact on businesses' own standings.

We are very happy to state that Bromcom is in a very strong position, the Company's reserves are at an all-time high, and its high credit rating is unchanged from that it has been over the recent years.

Experian is used by many public bodies for credit rating purposes and we invite you to check our status for yourselves online via <https://www.experian.co.uk>

An independent study published on LinkedIn used the UK Government's Financial Viability risk assessment tool¹ to assess the six most prominent UK school MIS vendors. The results and other tips for assessing suppliers can be found on <https://www.linkedin.com/pulse/uk-schools-mis-software-5-things-ask-suppliers-before-phil-sanders>

Question	Consideration	Bromcom Result
1. System security	Evidence of regular penetration testing?	✓
2. Financial security	Financial security?	✓
3. User involvement in the procurement process	School specific database available without delay?	✓
4. Test supplier claims	Before starting the procurement, review your current system along with the needs of all users & consumers of the data. Calculate the total cost of ownership to help with a value for money comparison.	✓
5. Test supplier claims	Trial accounts and deep dive workshops?	✓

Our business is also ISO27001 and ISO9001 certified and with full business continuity in force. We would be happy to provide more details, should you wish.

^[1] The Financial Viability risk assessment tool is published on the UK Government's website under "Outsourcing Playbook".

Book a demo and begin your journey.



020 8290 7171



sales@bromcom.com



bromcom.com

Bromcom 

G-Cloud Services

Bromcom MIS Service Definition

Prepared: July 2025 for G-Cloud 14

Version 1.5

Bromcom makes no warranties, express or implied, in this document. This document is Commercial in-Confidence and shall remain the intellectual property of Bromcom. Any use or distribution of these materials without the express authorisation of Bromcom is strictly prohibited.

© Bromcom Computers Plc 2025 All rights reserved.